

CUMBERLAND FIRE HALL
 MAIN FLOOR - 1075.78m² / 11,580 .sq.ft.
 SECOND FLOOR - 315.15m² / 3,392 sq.ft.
 TOTAL - 1390.93m² / 14,972 sq.ft.

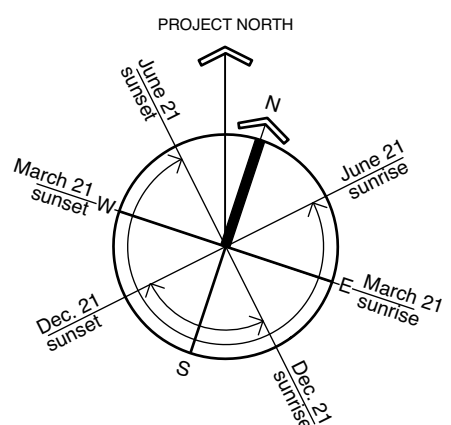

CUMBERLAND FIRE HALL
MAIN FLOOR PLAN
 PROJECT NO. 18246
 CUMBERLAND ROAD, CUMBERLAND, BC
 SCALE: 1:100
 DEC 18, 2018



© Copyright reserved. These plans and designs are and at all times remain the property of Finlayson Bonet Architecture to be used for the project shown and may not be reproduced without written consent.

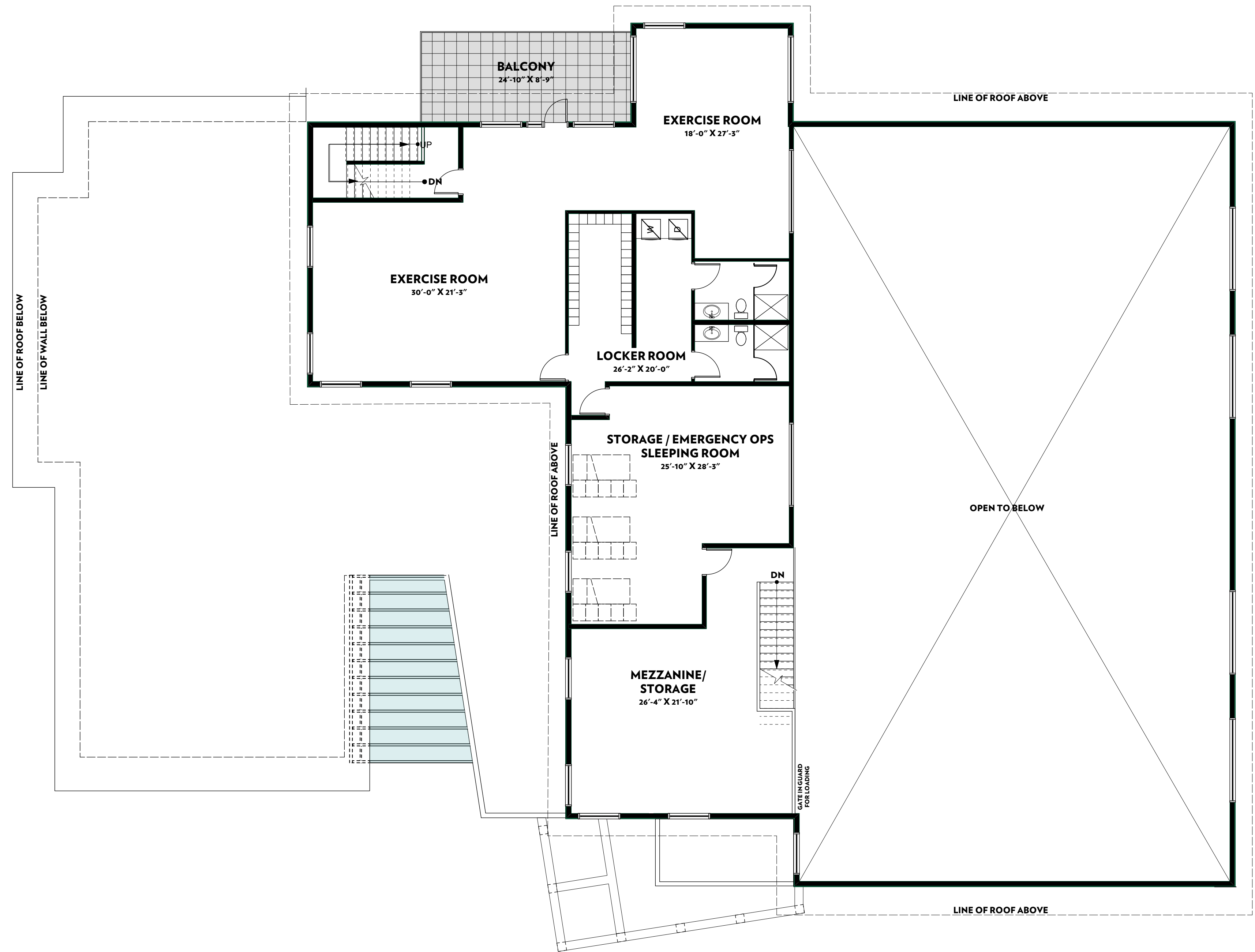
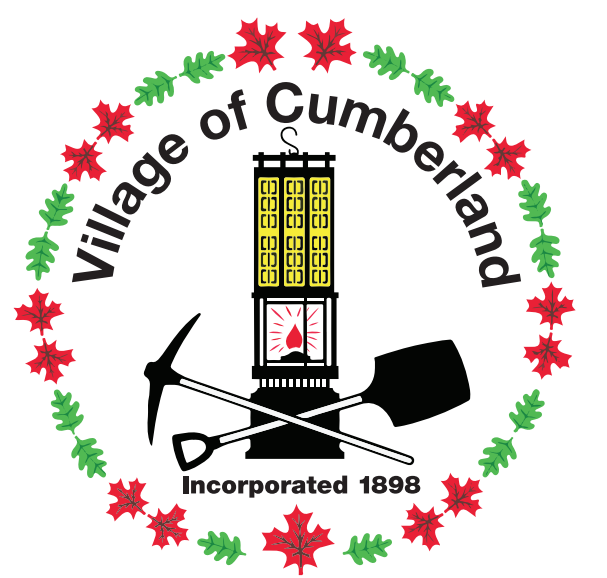

CUMBERLAND FIRE HALL
 MAIN FLOOR - 1075.78m² / 11,580 .sq.ft.
 SECOND FLOOR - 315.15m² / 3,392 sq.ft.
 TOTAL - 1390.93m² / 14,972 sq.ft

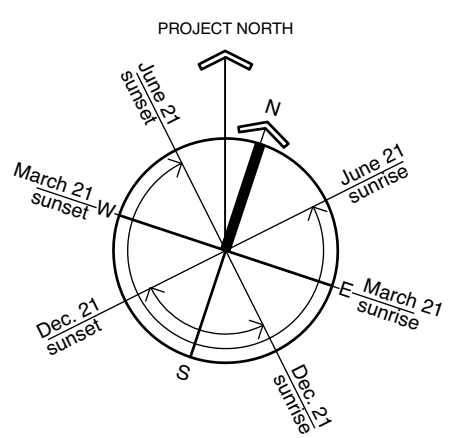

CUMBERLAND FIRE HALL
UPPER FLOOR PLAN
 PROJECT NO. 18246
 CUMBERLAND ROAD, CUMBERLAND, BC
 SCALE: 1:100
 DEC 18, 2018



© Copyright reserved. These plans and designs are and at all times remain the property of Finlayson Bonet Architecture to be used for the project shown and may not be reproduced without written consent.